

CLEVELAND CIRCLE RETAIL SPACE FOR LEASE
1924-1926 BEACON STREET
BOSTON, MASSACHUSETTS
3,922 SF PLUS FULL BASEMENT

**1924-1926 BEACON STREET
BOSTON, MASSACHUSETTS**



ADDRESS: 1924-1926 Beacon Street, Boston, MA

Another Property Leased By Team Conviser Property Group!
Let Team **CPG help you find your place**

AVAILABILITY: August 1, 2017

RENT: Available upon request

LOCATION: Located in Cleveland Circle
Located on the Green Line of the MBTA
Located near Boston College (13,500 Students)

AREA RETAILERS: Starbucks, Dunkin' Donuts, Tedeschi, City Side Restaurant, Santander, Super Cuts, CVS, Chipotle, and more

FOR MORE INFORMATION CONTACT:

LYNNE COHEN-FRIEDMAN • LYNNE@CONVISERPG.COM • MOBILE: (617) 513-2037

ADAM CONVISER • ADAM@CONVISERPG.COM • MOBILE: (617) 593-1700

DEMOGRAPHICS

POPULATION



1 Mile: 39,995
2 Mile: 133,275
3 Mile: 291,388

DAYTIME POPULATION



1 Mile: 10,053
2 Mile: 57,237
3 Mile: 210,656

AVERAGE HH INCOME



1 Mile: \$101,821
2 Mile: \$105,777
3 Mile: \$104,957

GREEN LINE MBTA BOARDINGS



Boston College (B) 1,136
Cleveland Circle (C) 1,457
Riverside (D) 2,241

CLEVELAND CIRCLE RETAIL SPACE FOR LEASE

1924-1926 BEACON STREET

BOSTON, MASSACHUSETTS

3,922 SF PLUS FULL BASEMENT

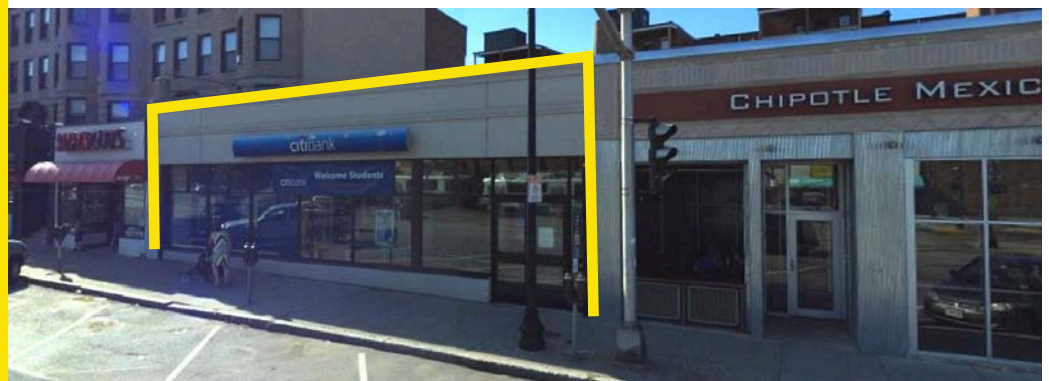
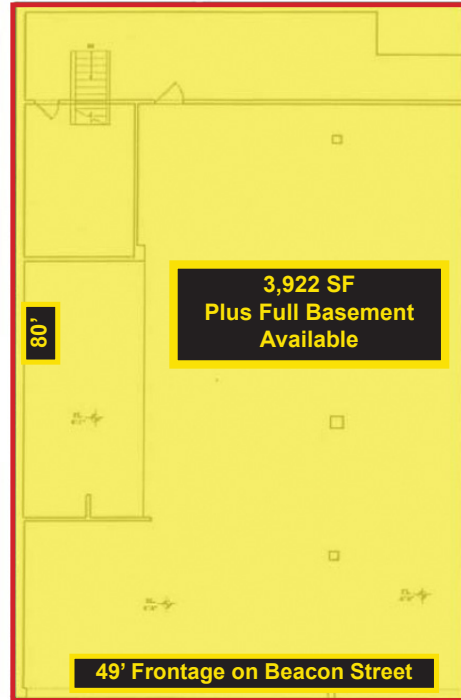



CLEVELAND CIRCLE RETAIL SPACE FOR LEASE - 3,922 SF PLUS FULL BASEMENT
1924-1926 BEACON STREET - BOSTON, MASSACHUSETTS